

PLAN SHOWING THE PROPOSED RESIDENTIAL BUILDING AT  
PLT NO: 63B, S.NO: 10, 9/1 & 9/2 MANAPAKKAM VILLAGE SATHYA  
NAGAR, SRIPERUMPUDUR TALUK CHINGLEPUT DIST. SCALE: 1"=8'-0" (1:100)

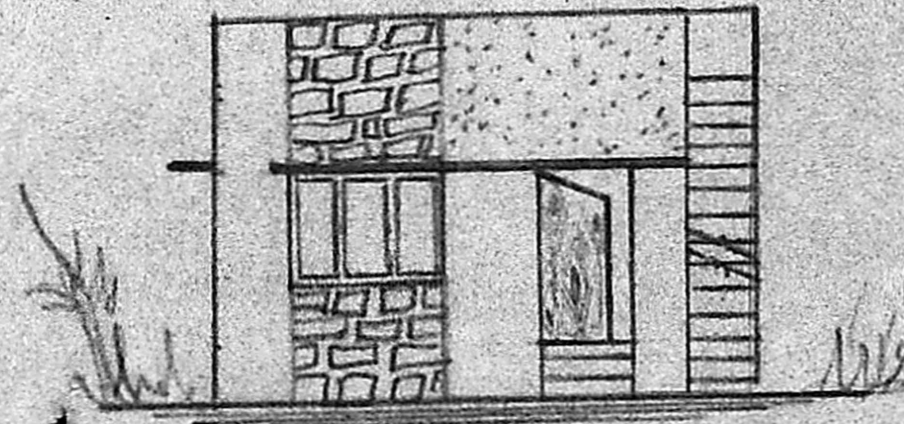

ELEVATION

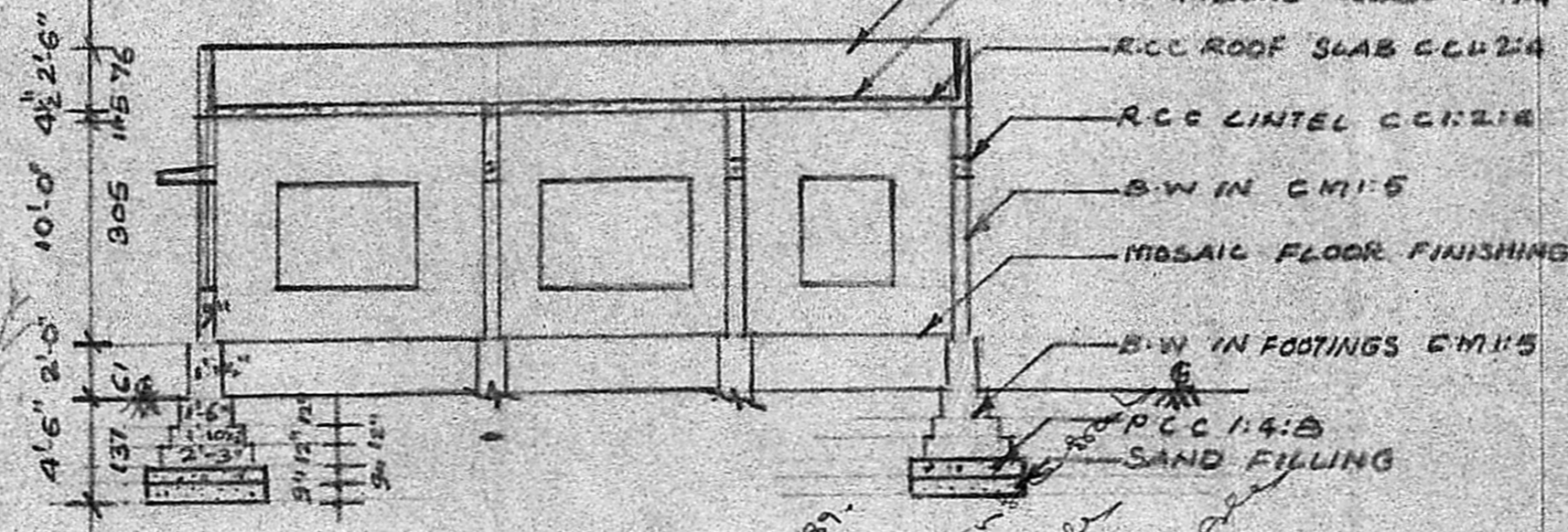

SECTION A-A

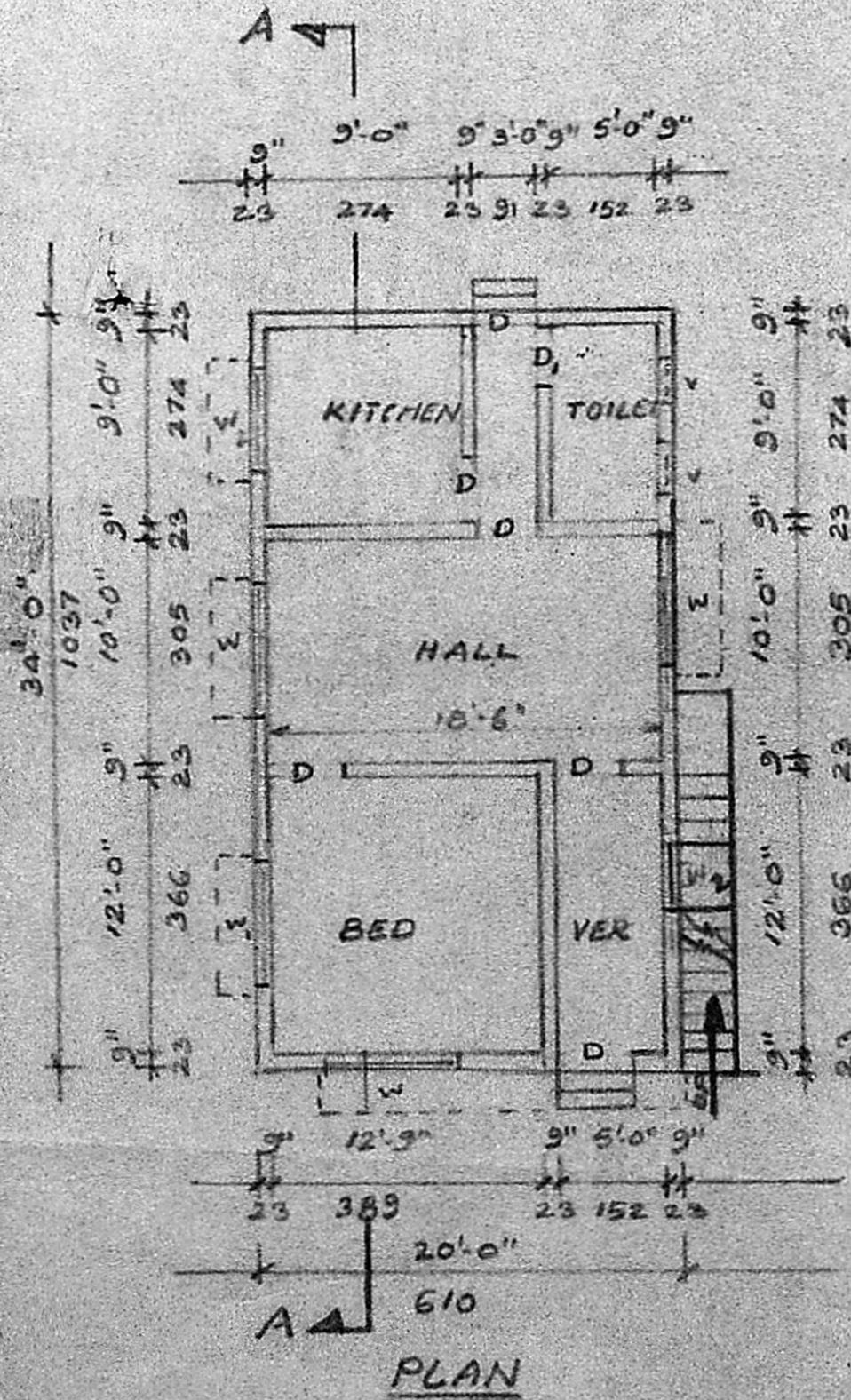

PLAN

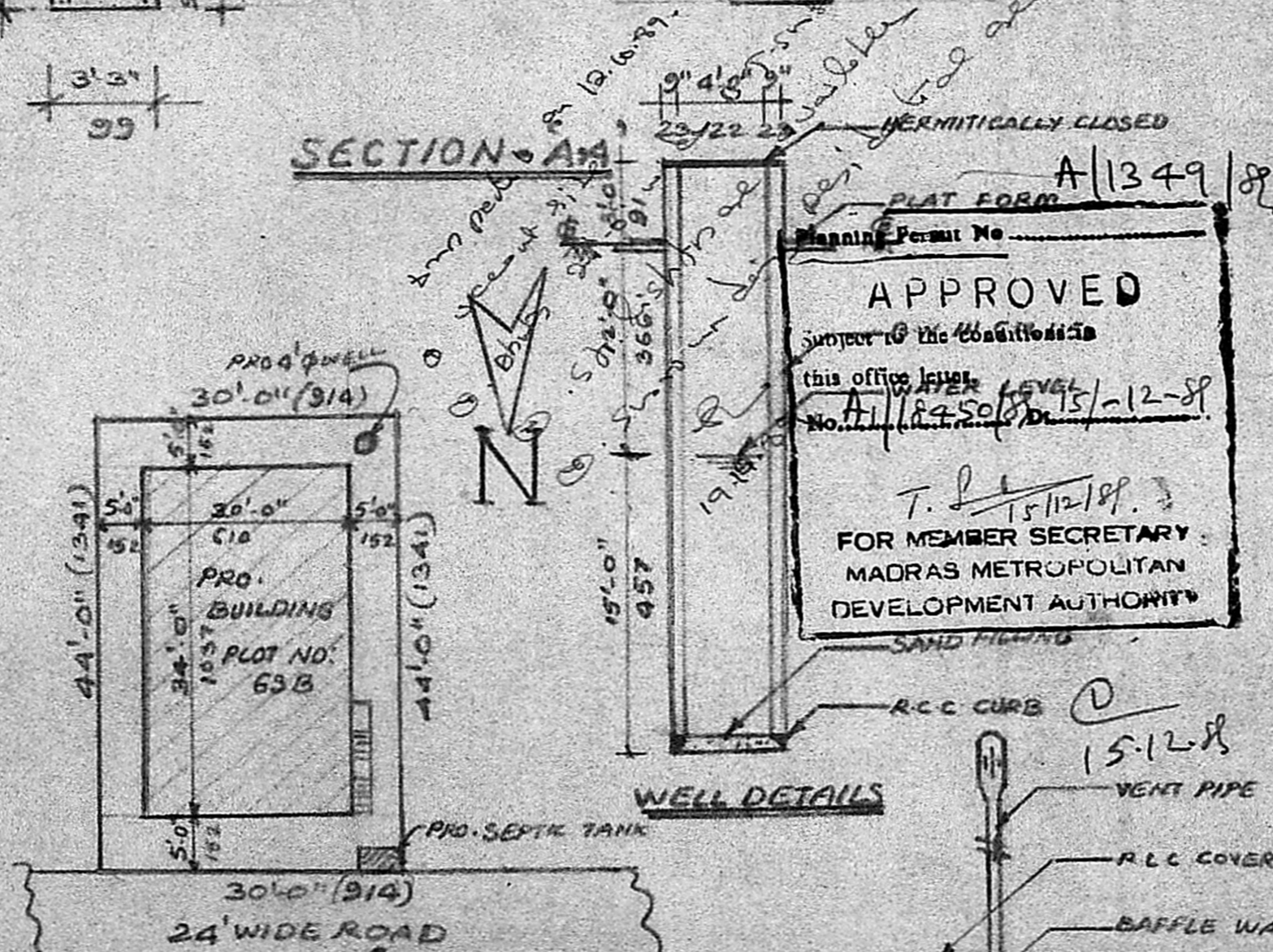

SITE PLAN

SCALE 1"=16'-0"

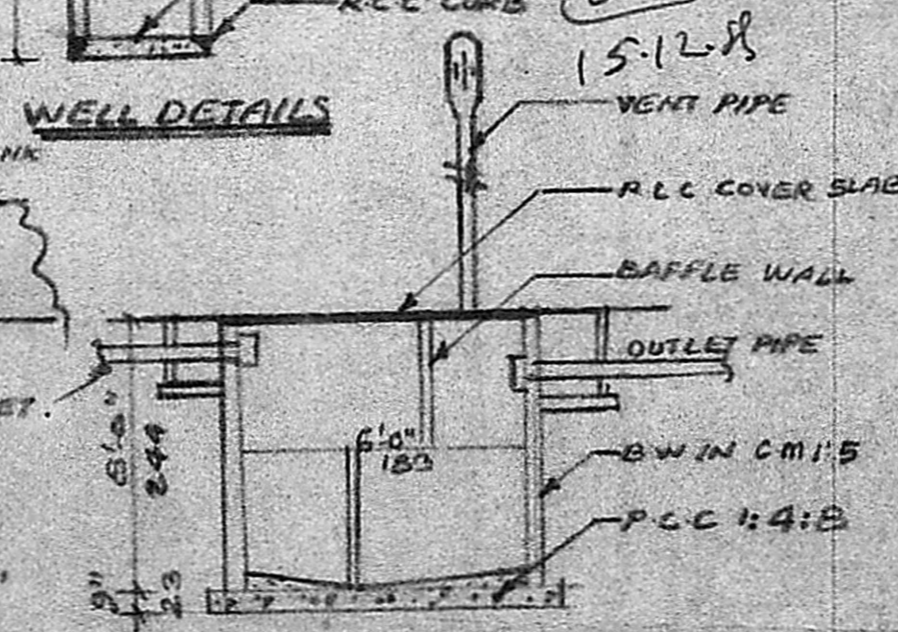

SEPTIC TANK DETAILS

APPROVED  
 SUBJECT TO THE CONDITIONS  
 THIS OFFICE LEVEL  
 No. A/1349/SO/15/12-89  
 T. P. [Signature] 15/12/89  
 FOR MEMBER SECRETARY  
 MADRAS METROPOLITAN  
 DEVELOPMENT AUTHORITY

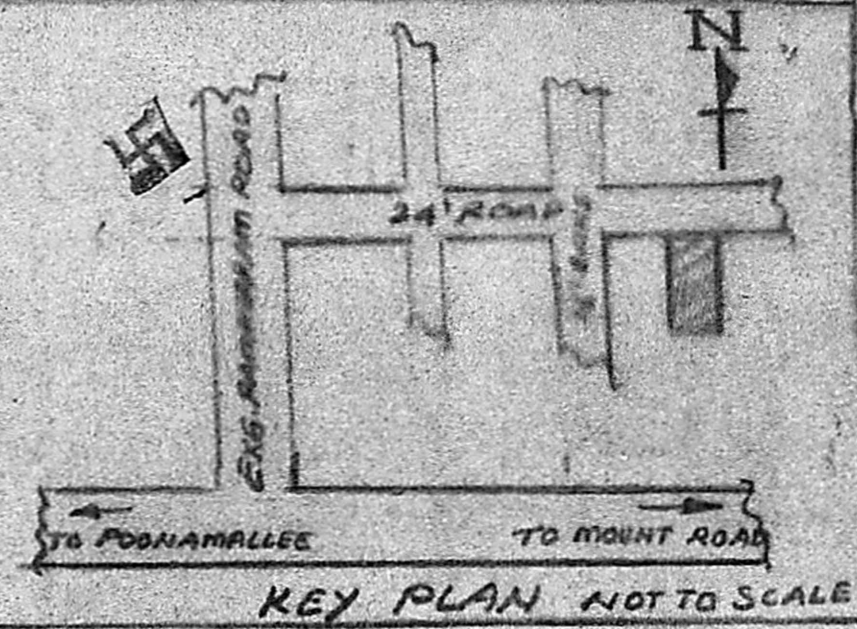

SCHEDULE OF JOINERY.

D-PANELLED DOOR	3'-0" x 7'-0"
D, " " " "	2'-6" x 6'-6"
W-PANELLED WINDOW	6'-0" x 4'-6"
W1- " " " "	4'-0" x 4'-6"
W2- " " " "	3'-0" x 4'-6"
V-VENTILATOR	3'-0" x 2'-0"

COLOUR INDEX

PROPOSED SHOWN THUS	[Color swatch]
ROAD	[Color swatch]
BOUNDARY	[Color swatch]

On. [Signature]  
 OWNER

P.C. [Signature]  
 P.C. GOWRI SHANKAR, B.E., S.I.C.-I  
 Civil & Structural Engineer.  
 Class-I. Licensed Surveyor No: 25  
 Corporation of Madras  
 Off: 15/1, Govindan Road,  
 Near Srinivasa Theatre,  
 West Mambalam, MADRAS-24

LICENSED SURVEYOR